

Conceptual Review Agenda

Schedule for 10/06/22

Meetings hosted via Zoom Web Conferencing

Thursday, October 6, 2022

Time	Project Name	Applicant Info	Project Description	
10:15	Gateway at Prospect Residential Development CDR220077	Kristin Turner 970-532-5891 kristin@tbgroup.com	This is a request for the development of a variety of residential uses to as part of the Gateway at Prospect development located to the northwest of the I-25 and Prospect Rd interchange (parcel # 8716400001). The applicant is proposing a 584 dwelling units total. The range of residential uses includes: 175 multi-family dwellings, 254 single-family attached dwellings, 33 single-family detached dwellings, and 122 two-family dwellings. Access to the site will come from future streets connected to the existing SW Frontage Rd to the east. The site is located approximately 0.18 miles west of Interstate 25. and approximately 0.3 miles north of E Prospect Rd. The property is within the Low Density Mixed-Use Neighborhood District (L-M-N), Urban Estate (U-E), and Employment (E) zone districts and is subject to a Planning & Zoning Commission (Type 2) Review.	Planner: Katelyn Puga Engineer: Tim Dinger DRC: Brandy Bethurem Harras

Gateway at Prospect Residential Multifamily, Townhome, Duplex, Single Family

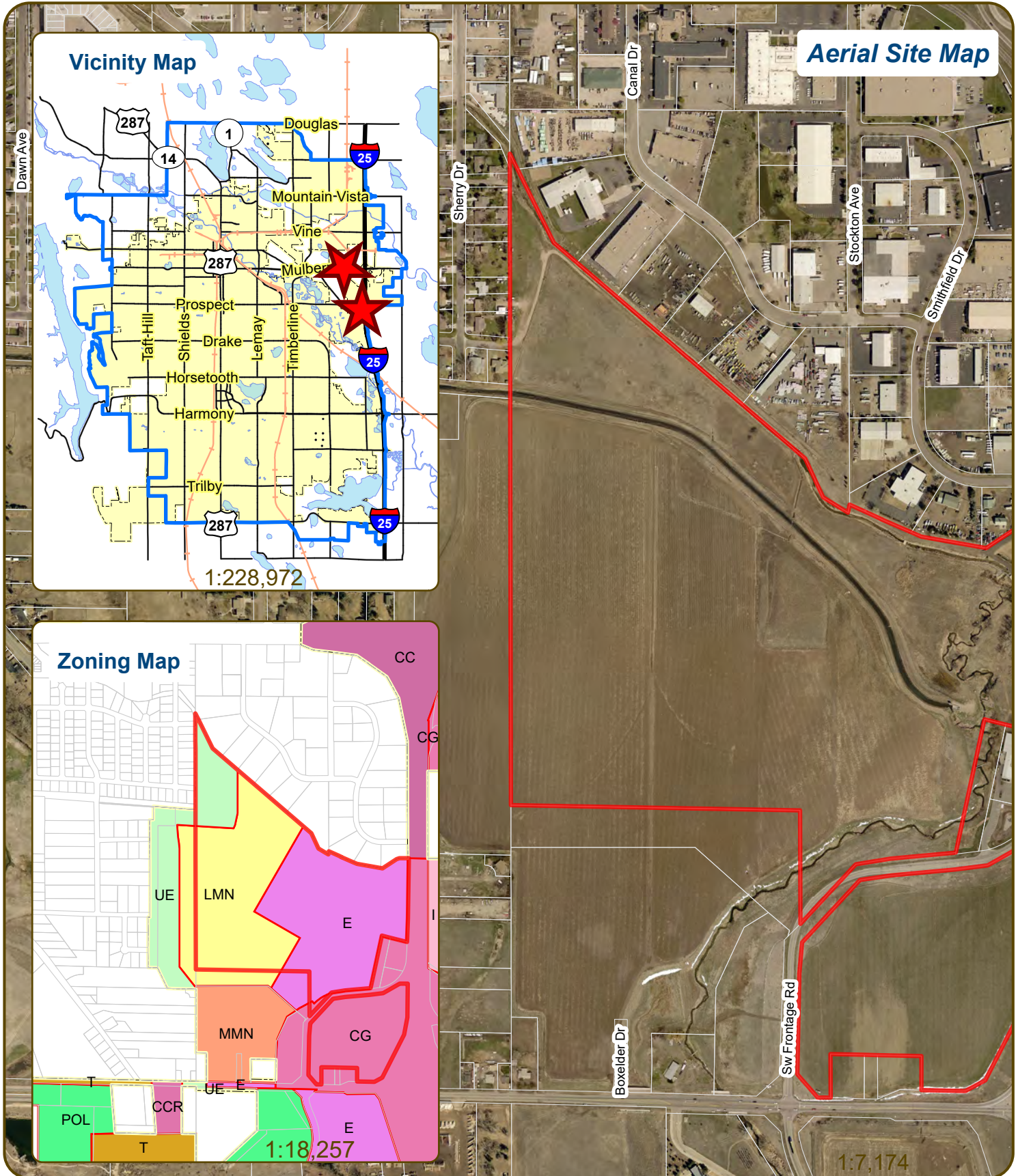

These map products and all underlying data are developed for use by the City of Fort Collins for its internal purposes only, and were not designed or intended for general use by members of the public. The City makes no representation or warranty as to its accuracy, timeliness, or completeness, and in particular, its accuracy in labeling or displaying dimensions, contours, property boundaries, or placement of location of any map features thereon. THE CITY OF FORT COLLINS MAKES NO WARRANTY OF MERCHANTABILITY OR WARRANTY FOR FITNESS OF USE FOR PARTICULAR PURPOSE, EXPRESSED OR IMPLIED, WITH RESPECT TO THESE MAP PRODUCTS OR THE UNDERLYING DATA. Any users of these map products, map applications, or data, accepts same AS IS, WITH ALL FAULTS, and assumes all responsibility of the use thereof, and further covenants and agrees to hold the City harmless from and against all damage, loss, or liability arising from any use of this map product, in consideration of the City's having made this information available. Independent verification of all data contained herein should be obtained by any users of these products, or underlying data. The City disclaims, and shall not be held liable for any and all damage, loss, or liability, whether direct, indirect, or consequential, which arises or may arise from these map products or the use thereof by any person or entity.





CONCEPTUAL REVIEW: APPLICATION

General Information

All proposed development projects begin with Conceptual Review. Anyone with a development idea can schedule a Conceptual Review meeting to get feedback on prospective development ideas. At this stage, the development idea does not need to be finalized or professionally presented. However, a sketch plan and this application must be submitted to City Staff prior to the Conceptual Review meeting. The more information you are able to provide, the better feedback you are likely to get from the meeting. Please be aware that any information submitted may be considered a public record, available for review by anyone who requests it, including the media. The applicant acknowledges that they are acting with the owner's consent.

Conceptual Reviews are scheduled on three Thursday mornings per month on a "first come, first served" basis and are a free service. One 45 meeting is allocated per applicant and only three conceptual reviews are done each Thursday morning. A completed application must be submitted to reserve a Conceptual Review time slot. Complete applications and sketch plans must be submitted to City Staff on Thursday, no later than end of day, two weeks prior to the meeting date. Application materials must be e-mailed to currentplanning@fcgov.com. If you do not have access to e-mail, other accommodations can be made upon request.

At Conceptual Review, you will meet with Staff from a number of City departments, such as Community Development and Neighborhood Services (Zoning, Current Planning, and Development Review Engineering), Light and Power, Stormwater, Water/Waste Water, Advance Planning (Long Range Planning and Transportation Planning) and Poudre Fire Authority. Comments are offered by staff to assist you in preparing the detailed components of the project application. There is no approval or denial of development proposals associated with Conceptual Review. At the meeting you will be presented with a letter from staff, summarizing comments on your proposal.

BOLDED ITEMS ARE REQUIRED *The more info provided, the more detailed your comments from staff will be.*

Contact Name(s) and Role(s) (Please identify whether Consultant or Owner, etc) _____

Business Name (if applicable) _____

Your Mailing Address _____

Phone Number _____ Email Address _____

Site Address or Description (parcel # if no address) _____

Description of Proposal (attach additional sheets if necessary) _____

Proposed Use _____ Existing Use _____

Total Building Square Footage _____ S.F. Number of Stories _____ Lot Dimensions _____

Age of any Existing Structures _____

Info available on Larimer County's Website: http://www.co.larimer.co.us/assessor/query/search.cfm
If any structures are 50+ years old, good quality, color photos of all sides of the structure are required for conceptual.

Is your property in a Flood Plain? [] Yes [] No If yes, then at what risk is it? _____

Info available on FC Maps: http://gisweb.fcgov.com/redirect/default.aspx?layerTheme=Floodplains.

Increase in Impervious Area _____ S.F.
(Approximate amount of additional building, pavement, or etc. that will cover existing bare ground to be added to the site)

Suggested items for the Sketch Plan:



Property location and boundaries, surrounding land uses, proposed use(s), existing and proposed improvements (buildings, landscaping, parking/drive areas, water treatment/detention, drainage), existing natural features (water bodies, wetlands, large trees, wildlife, canals, irrigation ditches), utility line locations (if known), photographs (helpful but not required). Things to consider when making a proposal: How does the site drain now? Will it change? If so, what will change?

MULTI-FAMILY CONDOMINIUMS - 175 UNITS

-  **Condo Type #1**
84 units
-  **Condo Type #2**
10 Unit Stacked Condominiums
20 units
-  **Townhouse Style Condo**
71 units

FEE SIMPLE - SINGLE FAMILY ATTACHED (SFA) - 254 UNITS

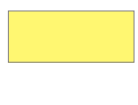
-  **Townhome Type #1**
192 units
-  **Townhome Type #2**
62 units

-  Single Family Detached 33 Lots
-  Duplex Units 122 Lots

TOTAL UNITS = 584

* Units inside the Urban Estate Zone District = 36 units



GATEWAY RESIDENTIAL - OVERALL PRELIMINARY CONCEPT

08.30.22

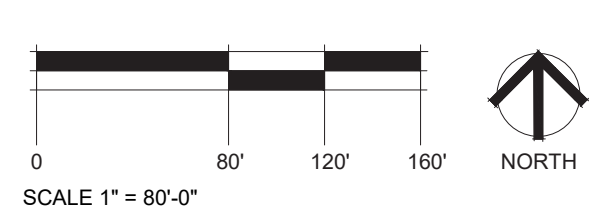

GATEWAY RESIDENTIAL

Fort Collins, Colorado

MULTI-FAMILY CONDOMINIUMS - 175 UNITS



Condo Type #1
84 units



Condo Type #2
10 Unit Stacked Condominiums
20 units



Townhouse Style Condo
71 units

FEE SIMPLE - SINGLE FAMILY ATTACHED (SFA) - 254 UNITS



Townhome Type #1
192 units



Townhome Type #2
62 units

Single Family Detached 33 Lots
Duplex Units 122 Lots

TOTAL UNITS = 584

* Units inside the Urban Estate Zone District = 36 units

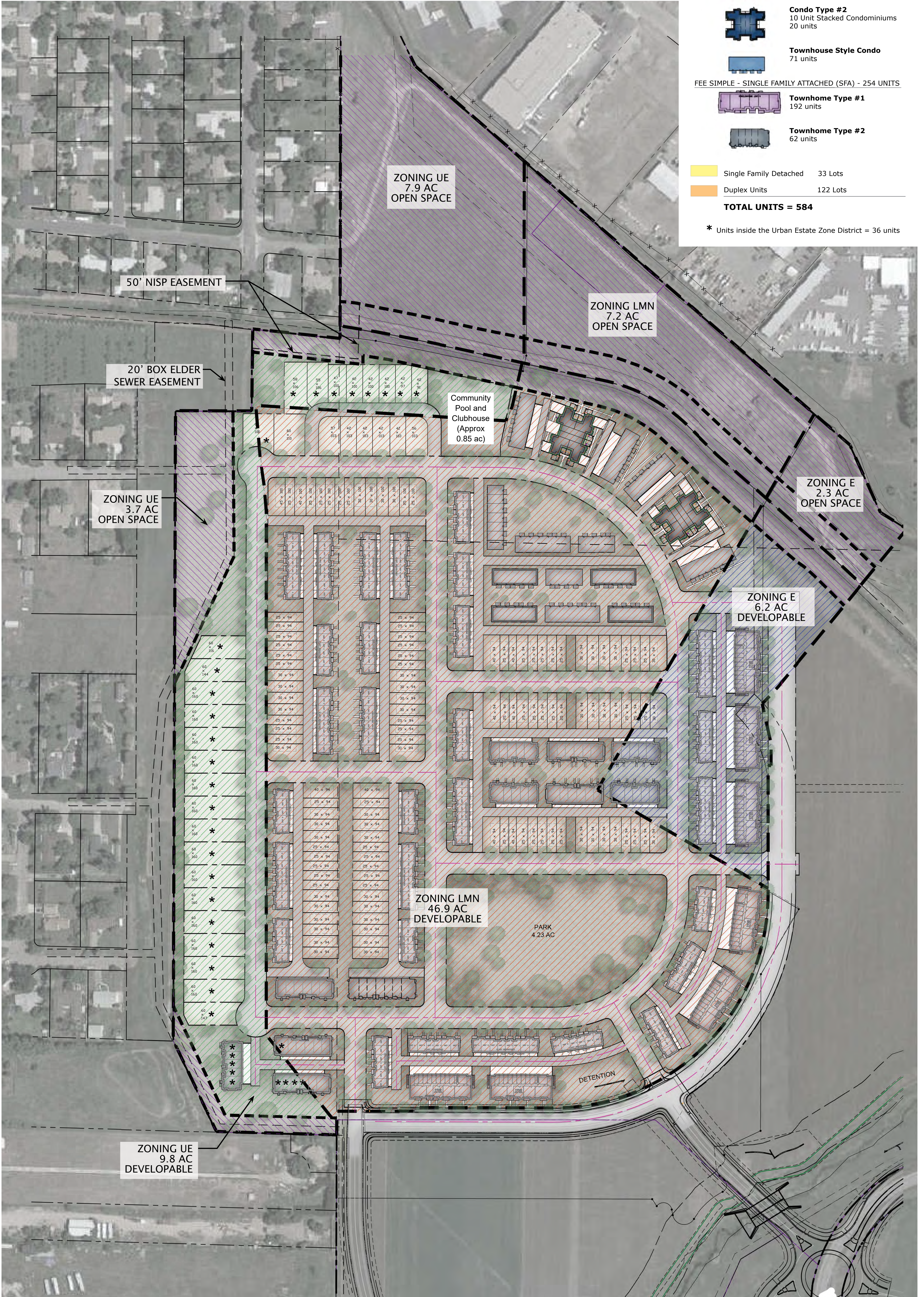

ZONING BOUNDARY MAP

08.30.22

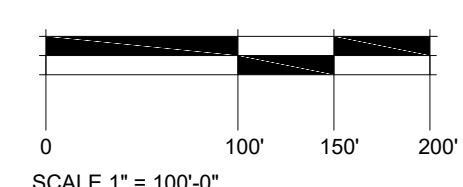

TB GROUP
landscape architecture | planning | illustration
444 Mountain Ave. TEL 970.532.5891
Berthoud, CO 80513 WEB TBGroup.us